



Susan [Sue] J. Clay

August 30, 1949 - May 25, 2014

Born in Indianapolis, IN to the late Virgil E and Martha Jane [Jackson] Clay.

Sue graduated from Central Missouri State at Warrensburg with a Bachelor of Science Degree in Business Administration in 1971.

She was the Office Administrator for the Webster Hills United Methodist Church.

She is survived by one sister, Patricia [George] Mussen of Ramona, CA; two nieces and one nephew: Dyana McPherson and Sara Mussen, David Clay Mussen; Elliott, Camile, Hannah, Jonah, Addison, and Zacariah Mussen, Zoe and Ela McPherson, a number of cousins and close friends.

Memorial contributions to the Webster Hills United Methodist Church.

Cemetery Details

Valhalla Cemetery

7600 St Charles Rock Road
St Louis, MO 63133

Previous Events

Memorial Service

JUN 21. 11:00 AM (CT)

Webster Hills UMC
698 W Lockwood Ave
Webster Groves, MO 63119

Tribute Wall

SG

“ So sorry to hear about Susie. My sister Merrily and I have many fond memories of the Church of the Open Door in Webster where both our parents were long time members. Our sympathy to the Clay family. Sandy (Hofmeister) Geissler

Sandy Geissler - June 16, 2014 at 04:37 PM

PS

“ Oh, my Dear Susie: College in '67 and many years of being roomies in Kansas City. Virgil bringing us those Pez candies. We could have retired earlier had we saved the dispensers. You were my Bestest @ my wedding. Bud and I loved you and you were/are a part of this family. I hope you are flying high on a wonderful horse riding into the horizons in Wyoming. You are truly free now. God has provided you with rest and peace. God Bless you my dear, dear friend. Looking forward to seeing you again.

Pete Sublett

Pete Sublett - June 09, 2014 at 09:26 PM

KB

So sad.

Kendra Hardine Brooks - June 17, 2016 at 10:19 PM

MI

I meet her when I was 16 teen. I knew her as a very special friend during the hard times and the specials time.

She was special through my life.

Gary (GR) Argue

Mr. Gary Argue II - December 11, 2023 at 03:08 AM

SC

“ Sue was masterful at handling the tasks that came her way at Webster Hills. She was a beam of light and grace in this world. We will miss her greatly. It's wonderful to have these pictures to remind us of the spirit that inspired ourselves and many others.

Sarah and Susan Colony

Sarah Colony - June 02, 2014 at 02:16 PM

SM

“ 2 files added to the album Memories Album



Sara Mussen - May 31, 2014 at 03:13 PM

SM

“ 7 files added to the album Memories Album

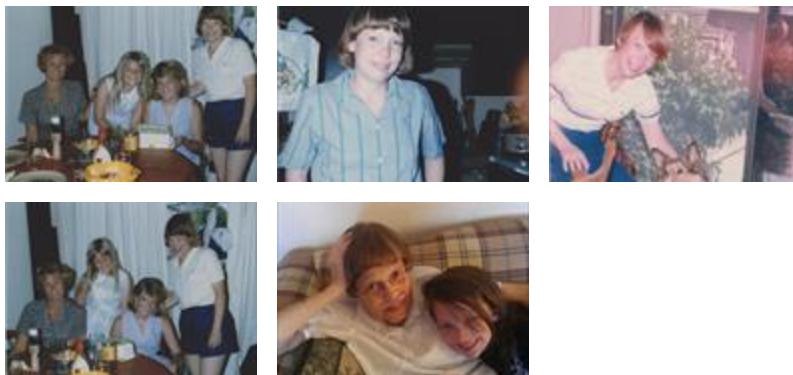

Sara Mussen - May 31, 2014 at 11:29 AM

PS

“ Thank you, Sue, for all your love and service to the church!

Paul Stroble - May 30, 2014 at 08:20 PM

DR

“ Sue was a remarkable woman and friend. To be in a work environment where your boss can be different every year, Sue always was a light in the church office. I will miss her greatly

Donna Reinhardt - May 30, 2014 at 07:16 PM



“ 1 file added to the album Memories Album



Valhalla Funeral Chapel, Crematory and Cemetery - May 27, 2014 at 04:55 PM